

MONTHLY MEMBERSHIP PROGRESS REPORT

District 2 A1

Results as of: 11/30/2019

GMT:

LOCATION TEXAS

GMT CA

| Clubs | | | |
|-----------------------|---------------|-----------|---------------|
| RESULTS FOR 2019-2020 | | | |
| QUARTER | NEW CLUB GOAL | NEW CLUBS | DROPPED CLUBS |
| JULY/AUG/SEPT | 0 | 0 | 0 |
| OCT/NOV/DEC | 1 | 0 | 2 |
| JAN/FEB/MAR | 1 | 0 | 0 |
| APR/MAY/JUNE | 1 | 0 | 0 |

| Members | | | |
|-----------------------|------------------------|----------------------|--|
| RESULTS FOR 2019-2020 | | | |
| QUARTER | MEMBER GROWTH NET GOAL | MEMBER GROWTH ACTUAL | DROPPED MEMBERS ACTUAL (including transfers) |
| JULY/AUG/SEPT | 35 | 29 | 53 |
| OCT/NOV/DEC | 35 | 24 | 46 |
| JAN/FEB/MAR | 35 | 0 | 0 |
| APR/MAY/JUNE | 35 | 0 | 0 |

GOALS AND ACTUAL NEW CLUBS CUMULATIVE

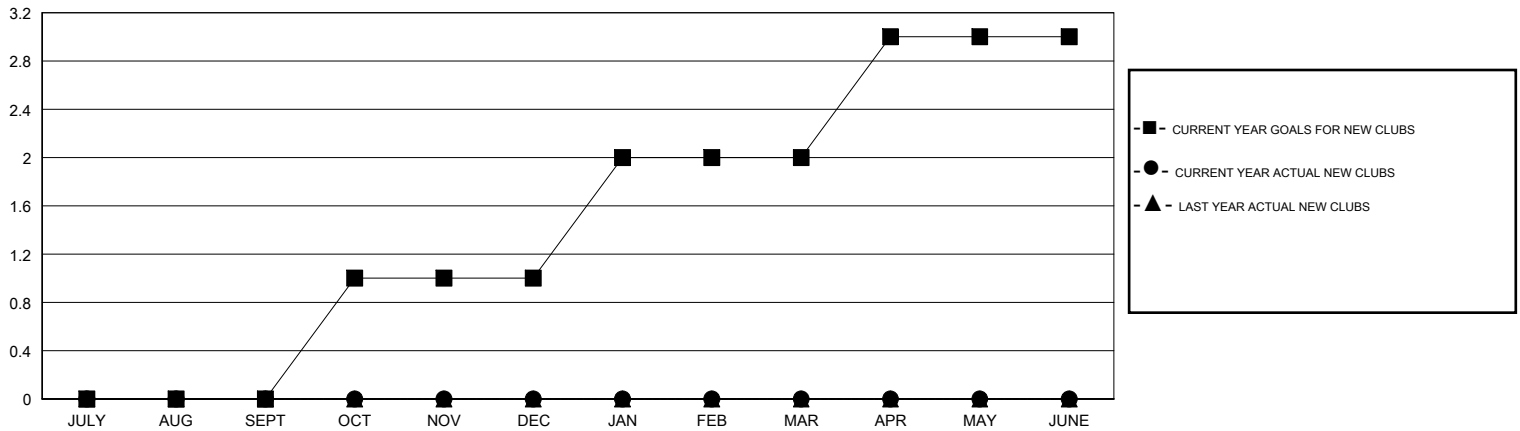

GOALS AND ACTUAL MEMBERS CUMULATIVE

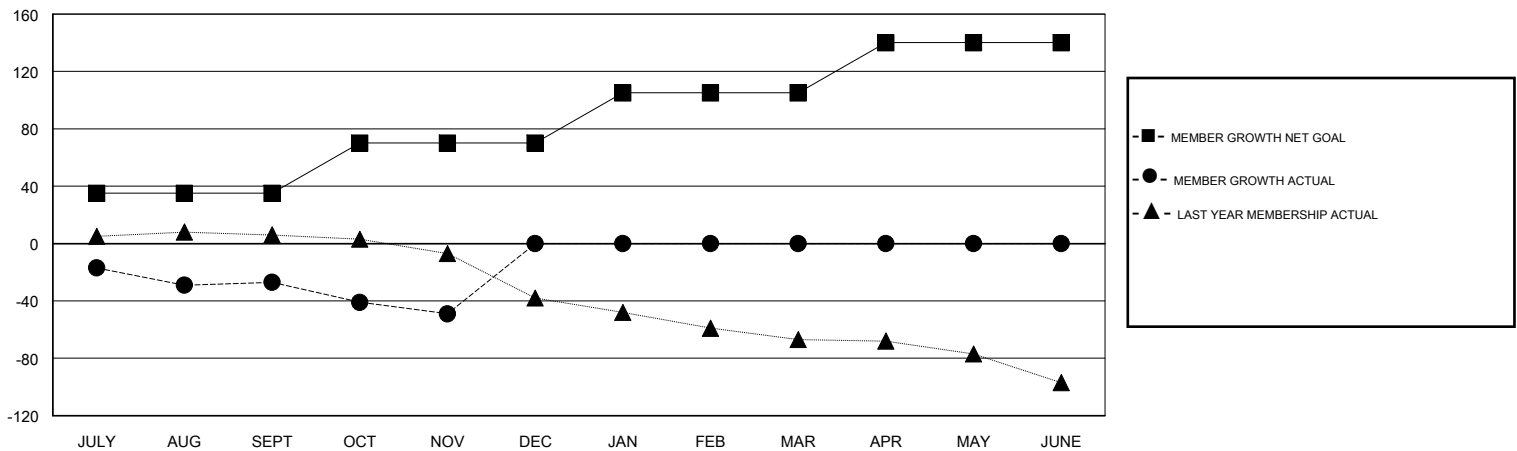

| | | |
|--|---|--|
| DROPPED CLUBS: 2 | 21 CLUBS OF 47 ADDED 1 OR MORE NEW MEMBERS | GENDER DISTRIBUTION MALE 820 (66.61%) FEMALE 411 (33.39%) |
| DROPPED MEMBERS DECEASED 10 CLUB CANCELLED 18 OTHER 71 <hr/> TOTAL 99 | CLICK HERE FOR CUMULATIVE MEMBERSHIP DATA | TOTAL FAMILY UNIT MEMBERS 156 FAMILY MEMBERS PAYING HALF DUES 80 |